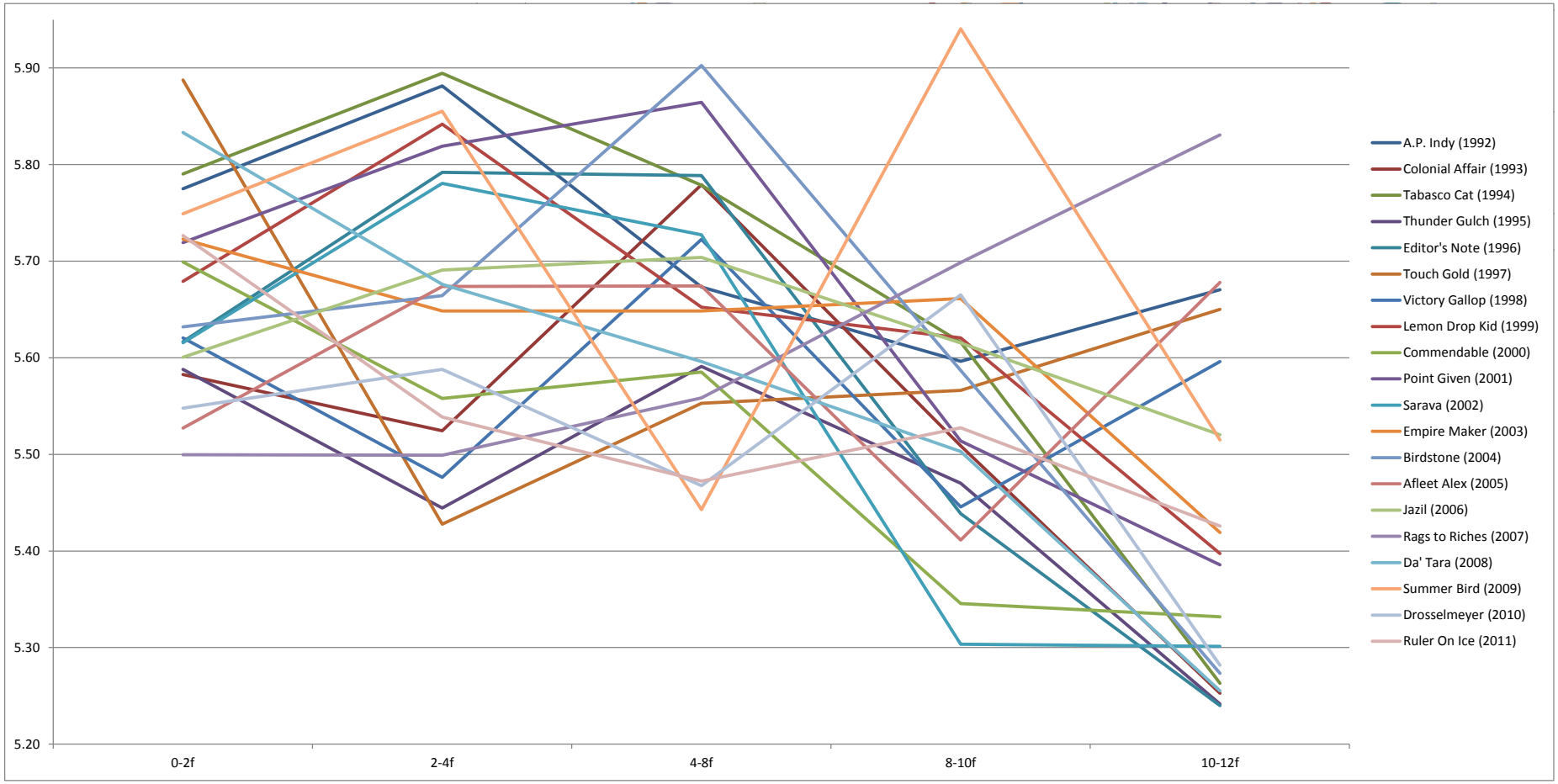
5.90
5.80
5.70
5.60
5.50
5.40
5.30
5.20
0-2f
2-4f
4-8f
8-10f
10-12f
A.P. Indy (1992)
Colonial Affair (1993)
Tabasco Cat (1994)
Thunder Gulch (1995)
Editor's Note (1996)
Touch Gold (1997)
Victory Gallop (1998)
Lemon Drop Kid (1999)
Commendable (2000)
Point Given (2001)
Sarava (2002)
Empire Maker (2003)
Birdstone (2004)
Afleet Alex (2005)
Jazil (2006)
Rags to Riches (2007)
Da' Tara (2008)
Summer Bird (2009)
Drosselmeyer (2010)
Ruler On Ice (2011)